

2022 INTERNATIONAL JAZZ DAY CELEBRATION

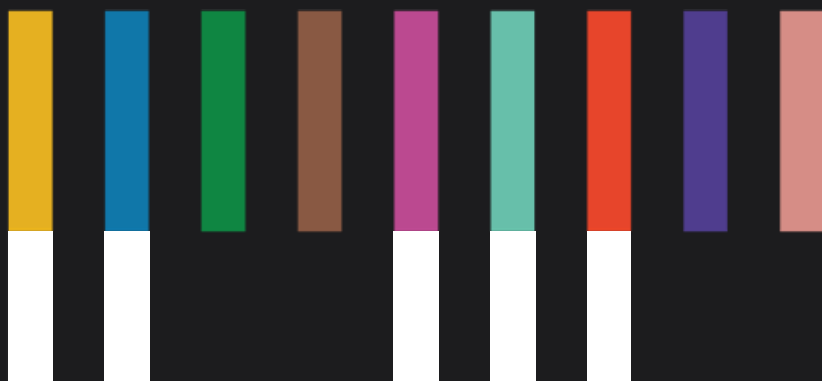

PROGRAM

Concert Jazz Band and Combos Program Saturday April 30, 2022

EQUINOX

- Equinox..... comp. John Coltrane
Georgia On My Mind comp. Hoagy Carmichael
Impressions comp. John Coltrane
If You Never Come To Me comp. Antonio Carlos Jobim
All Blues comp. Miles Davis

SOULSTICE

- Daahoud comp. Clifford Brown
Love Remains comp. Robert Watson
St. Thomas comp. Sonny Rollins/arr. Soulstice
The Yellowjacket..... comp. Shaun Martin

Intermission

CONCERT JAZZ BAND

- Big Dipper..... comp./arr. Thad Jones
Solos: Jonah Schloneger, Becker Truster, Gabe Karst, Oscar Ramos
Every Summer Night comp. Pat Metheny/arr. Robert Curnow
Solos: Oscar Ramos, Jonah Schloneger
Fun Time comp./arr. Sammy Nestico
Solo: Jonah Schloneger
Central Park West comp. John Coltrane/arr. John Fedchock
Solo: Miguel Guzman
James..... comp. Pat Metheny/arr. Robert Curnow
Solos: Adin Gilmore, Oscar Ramos, Ethan Chouinard
The Jitterbug Waltz..... comp. Fats Waller/arr. Eric Richards
Solos: Jonah Schloneger, Miguel Guzman
Charlie's Well-Tempered Trombones! comp./arr. Tom Kubis
Solos: Drew Walden, Dexter Hurst, Gavin Hawkins, Adin Gilmore, Gabe Karst

PERSONNEL

Equinox:

Directed by Renea Abdallah

Saxes:

Nate Brightup

Luis Morales Moreno

Guitar: Graham Edminsten

Bass: Makenna Williams

Drums: Matt Treto

Piano: Jonah Schloneger

Vocals: Tyruzaay Richards

Soulstice:

Saxes:

Oscar Ramos

Miguel Guzman

Becker Truster

Piano: Jonah Schloneger

Bass: Miguel Santana Morales

Drums: Adam Tillberg

Concert Jazz Band

Directed by Dr. Nick Schroeder

Saxes:

Oscar Ramos, lead

Luis Morales Moreno

Miguel Guzman

Nate Brightup

Becker Truster

Trumpets:

Joe Fisher, lead

Justin Decorah

Courtney Osterhout

Peter Roenne

Adin Gilmore

Trombones:

Gabe Karst, lead

Dexter Hurst

Drew Walden

Gavin Hawkins, bass

Adin Gilmore, bass

Guitar: Ethan Chouinard

Piano: Jonah Schloneger

Bass: Kris Brown

Drums: Adam Tillberg, Matt Treto

Vocal: Tyruzaay Richards

THANKS FOR COMING!

Contributions like yours is what keeps our programs running at the quality we proudly maintain. Won't you consider a donation via the following convenient methods:

PayPal: friends.edu/paypal

Join: Friends of Fine Arts: friends.edu/givefinearts

Mail: Friends University Fine Arts

2100 W. University Ave.

Wichita, KS 67213

JOIN US AT ANOTHER EVENT!

More info and full calendar at friends.edu/fineartstickets

Music Theatre Showcase

Sunday, May 1, 2 p.m.

Studio Theatre - D6

Visual Arts Showcase

Monday, May 2, 5 p.m.

BTB - lower level atrium

Senior Art Show

Friday, May 6, 5 p.m.

Riney Fine Arts Gallery

2100 W. University Ave. | Wichita, KS 67213 | friends.edu/finearts

FAITH | **FRIENDS** | **FUTURE**